

KOLB LAND CONSULTING, INC.
LAND SURVEYING • SUBDIVIDING • LAND PLANNING

LAKE GENEVA, WISCONSIN 53147

414-248-3697

ORDERED BY: RICH WOJNAROWSKI
12607 S. MOODY
PALOS HEIGHTS, IL. 60463

NOTE: BEARINGS ARE ASSUMED AS
SHOWN ON RECORDED SUB-
DIVISION PLAT.

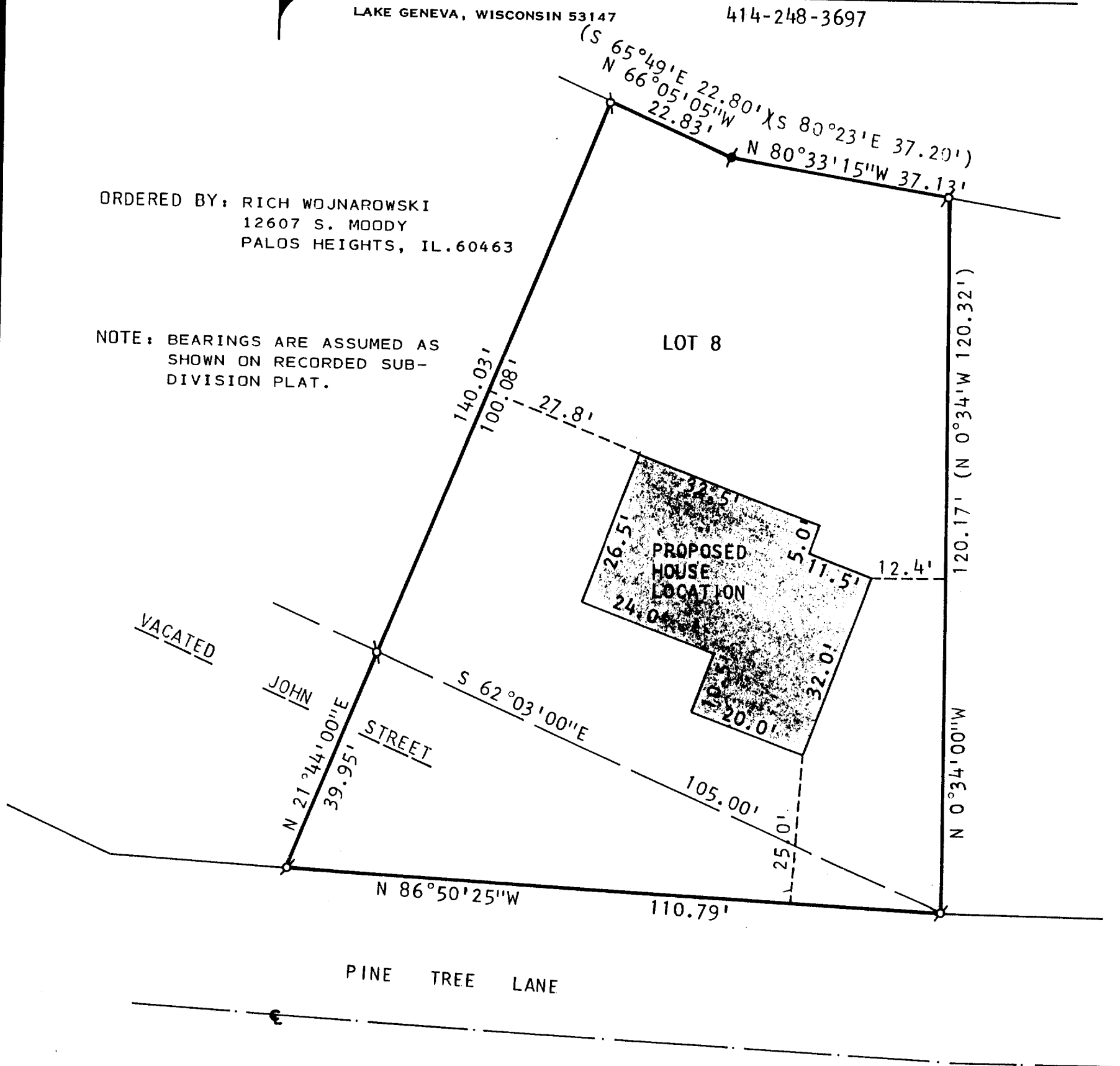

PLAT OF SURVEY OF

LOT 8 AND PART OF VACATED JOHN STREET LOCATED IN
SYVER-STAD LAKE SHORE ESTATES A SUBDIVISION LOCATED
IN T1N, R17E, CITY OF LAKE GENEVA, WALWORTH COUNTY,
WISCONSIN.



SCALE: 1" = 20'
LEGEND

- ⊕ - IRON PIPE FOUND
- ⊙ - CONC. MONUMENT FOUND
- () - AS RECORDED

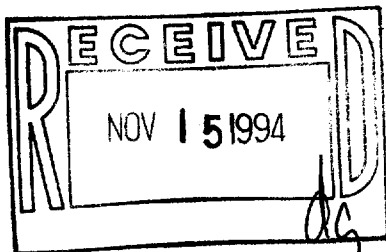

I, HAROLD H. KOLB, DO HEREBY CERTIFY
THAT I HAVE SURVEYED THE PROPERTY
HEREON DESCRIBED ACCORDING TO THE
OFFICIAL RECORDS AND THAT THE PLAT
HEREON IS A CORRECT REPRESENTATION
OF THE LOT LINES TO THE BEST OF MY
KNOWLEDGE AND BELIEF.
SURVEY NOT VALID UNLESS SURVEYOR'S SIGNATURE
IS IN RED.

HAROLD H. KOLB
WISCONSIN REGISTERED LAND SURVEYOR, S-187
DATE OCTOBER 20, 1993